

PLUMBING - SANITARY FLOOR PLAN
SCALE: 1/8" = 1'-0"

GENERAL NOTES:

1. PLUMBING CONTRACTOR SHALL FIELD COORDINATE WITH ELECTRICAL CONTRACTOR FOR ALL POWER REQUIREMENTS.
2. CONTRACTOR SHALL BE RESPONSIBLE FOR FIELD VERIFICATION OF ALL EXISTING CONDITIONS PRIOR TO SUBMITTING THEIR BID. NO ADDITIONAL COMPENSATION WILL BE MADE FOR ANY EXTRAS DUE TO CONTRACTOR'S FAILURE TO VISIT THE JOBSITE AND/OR PREDETERMINE. ANY DISCREPANCIES SHALL BE IMMEDIATELY REPORTED TO THE ENGINEER FOR RESOLUTION.
3. PROVIDE SHUT-OFF VALVES ABOVE ACCESSIBLE CEILING SPACE ON ALL BRANCH LINES AND PRIOR TO DROPS BELOW FLOOR, TYPICAL.
4. REFER TO OTHER DRAWINGS FOR DETAILS EQUIPMENT CONNECTIONS, FIXTURE SCHEDULE, ETC.
5. CONTRACTOR TO VERIFY LOCATIONS OF ALL UTILITIES ON SITE.
6. CONTRACTOR IS TO PROVIDE COMPLETE CONNECTIONS TO OWNER FURNISHED EQUIPMENT.
7. CONTRACTOR TO COORDINATE THE LOCATION OF ALL CEILING DEVICES WITH REFLECTED CEILING PLAN AND STRUCTURE PRIOR TO BEGINNING WORK.
8. PLUMBING DRAWINGS ARE DIAGRAMMATIC AND DO NOT NECESSARILY INDICATE EVERY REQUIRED OFFSET, FITTING, ETC. DRAWINGS ARE NOT TO BE SCALED FOR DIMENSIONS. TAKE ALL DIMENSIONS FROM ARCHITECTURAL DRAWINGS, CERTIFIED EQUIPMENT DRAWINGS AND FROM THE STRUCTURE ITSELF BEFORE FABRICATING ANY WORK, VERIFY ALL SPACE REQUIREMENTS COORDINATING WITH OTHER TRADES, AND INSTALL THE SYSTEMS IN THE SPACE PROVIDED WITHOUT EXTRA CHARGES TO THE OWNER.
9. THE OWNER AND ENGINEER ARE NOT RESPONSIBLE FOR THE CONTRACTOR'S SAFETY PRECAUTIONS OR TO MEANS, METHODS, TECHNIQUES, CONSTRUCTION SEQUENCES, OR PROCEDURES REQUIRED TO PERFORM HIS WORK.
10. ALL WORK SHALL BE INSTALLED IN ACCORDANCE WITH ALL APPLICABLE STATE CODES, LOCAL CODES AND OWNER'S STANDARDS INDICATED BY THE CONSTRUCTION DOCUMENTS.

KEY NOTES:

- ① EXISTING SANITARY WASTE PIPING IN CRAWL SPACE SHALL BE REUSED. FIELD VERIFY LOCATIONS, INVERTS, AND DIRECTIONS OF FLOW OF EXISTING. REPLACE FAULTY PIPING, HARDWARE, AND APPURTENANCES. RECONNECT OR CAP PIPE ENDS AS REQUIRED.
- ② EXISTING WATER CLOSET SHALL BE REUSED IN THIS AREA. RECONNECT TO EXISTING SANITARY WASTE PIPING IN CRAWL SPACE. CAP ALL UNUSED PIPING.
- ③ EXISTING LAVATORY SHALL BE REUSED IN THIS AREA. RECONNECT TO EXISTING SANITARY WASTE PIPING IN CRAWL SPACE. CAP ALL UNUSED PIPING.
- ④ EXISTING PLUMBING FIXTURES SHALL NOT BE REUSED IN THIS AREA. DEMOLISH AND CAP EXISTING SANITARY WASTE PIPING AND FIXTURES AS REQUIRED.
- ⑤ EXISTING TOILET ROOM IN THIS AREA SHALL BE ABANDONED. DEMOLISH AND CAP EXISTING SANITARY WASTE PIPING AND FIXTURES AS REQUIRED.



ENGINEER

FORESITE
group

Foresite Group, LLC w | www.fg-inc.net
3740 Davinci Ct. o | 770.368.1399
Suite 100 f | 770.368.1944
Peachtree Corners, GA 30092

DEVELOPER

FORSYTH COUNTY
514 WEST MAPLE ST SUITE 104
CUMMING GA 30040
404-276-3622
CONTACT JAMES M WELDON

PROJECT

**MATT SCHOOL HOUSE
IMPROVEMENTS**

5710 NAMON WALLACE RD,
CUMMING GA 30028

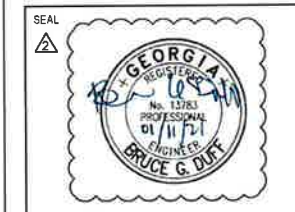

REVISIONS	DATE
△ PERMIT SUBMITTAL	09/29/2020
△ PERMIT COMMENTS	11/08/2020
△ PERMIT COMMENTS	01/11/2021

PROJECT MANAGER	BGD
DRAWING BY	NLR
JURISDICTION	CUMMING GA
DATE	09/29/2020
SCALE	NOTED
TITLE	

PLUMBING SANITARY
FLOOR PLAN

SHEET NUMBER

P200

COMMENTS

RELEASED FOR CONSTRUCTION

JOBFILE NUMBER

1308.008

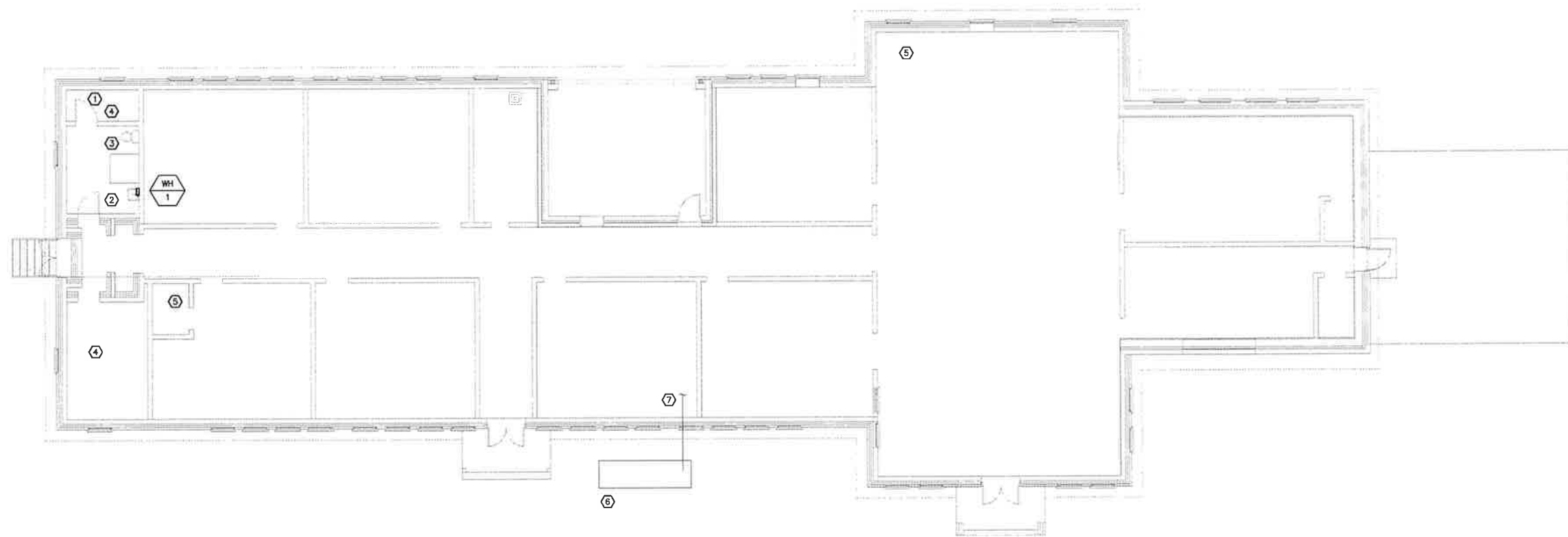

PLUMBING — SUPPLY FLOOR PLAN
SCALE: 1/8" = 1'-0"

GENERAL NOTES:

1. PLUMBING CONTRACTOR SHALL FIELD COORDINATE WITH ELECTRICAL CONTRACTOR FOR ALL POWER REQUIREMENTS.
2. CONTRACTOR SHALL BE RESPONSIBLE FOR FIELD VERIFICATION OF ALL EXISTING CONDITIONS PRIOR TO SUBMITTING THEIR BID. NO ADDITIONAL COMPENSATION WILL BE MADE FOR ANY EXTRAS DUE TO CONTRACTOR'S FAILURE TO VISIT THE JOBSITE AND/OR PREDETERMINE. ANY DISCREPANCIES SHALL BE IMMEDIATELY REPORTED TO THE ENGINEER FOR RESOLUTION.
3. PROVIDE SHUT-OFF VALVES ABOVE ACCESSIBLE CEILING SPACE ON ALL BRANCH LINES AND PRIOR TO DROPS BELOW FLOOR, TYPICAL.
4. REFER TO OTHER DRAWINGS FOR DETAILS EQUIPMENT CONNECTIONS, FIXTURE SCHEDULE, ETC.
5. CONTRACTOR TO VERIFY LOCATIONS OF ALL UTILITIES ON SITE.
6. CONTRACTOR IS TO PROVIDE COMPLETE CONNECTIONS TO OWNER FURNISHED EQUIPMENT.
7. CONTRACTOR TO COORDINATE THE LOCATION OF ALL CEILING DEVICES WITH REFLECTED CEILING PLAN AND STRUCTURE PRIOR TO BEGINNING WORK.
8. PLUMBING DRAWINGS ARE DIAGRAMMATIC AND DO NOT NECESSARILY INDICATE EVERY REQUIRED OFFSET, FITTING, ETC. DRAWINGS ARE NOT TO BE SCALED FOR DIMENSIONS. TAKE ALL DIMENSIONS FROM ARCHITECTURAL DRAWINGS, CERTIFIED EQUIPMENT DRAWINGS AND FROM THE STRUCTURE ITSELF BEFORE FABRICATING ANY WORK, VERIFY ALL SPACE REQUIREMENTS COORDINATING WITH OTHER TRADES, AND INSTALL THE SYSTEMS IN THE SPACE PROVIDED WITHOUT EXTRA CHARGES TO THE OWNER.
9. THE OWNER AND ENGINEER ARE NOT RESPONSIBLE FOR THE CONTRACTOR'S SAFETY PRECAUTIONS OR TO MEANS, METHODS, TECHNIQUES, CONSTRUCTION SEQUENCES, OR PROCEDURES REQUIRED TO PERFORM HIS WORK.
10. ALL WORK SHALL BE INSTALLED IN ACCORDANCE WITH ALL APPLICABLE STATE CODES, LOCAL CODES AND OWNER'S STANDARDS INDICATED BY THE CONSTRUCTION DOCUMENTS.

KEY NOTES:

- 1 WATER SERVICE ENTRY STATION EXISTING TO REMAIN. REPLACE FAULTY PIPING, HARDWARE, AND APPURTENANCES THROUGHOUT FACILITY.
- 2 3/4" CW TO BELOW LAVATORY, CONNECT TO EXISTING CW PIPING. PROVIDE NEW WH-1. CONNECT WH-1 AND LAVATORY TO SUPPLY PIPING PER DETAIL 2/P1.0. REUSE EXISTING LAVATORY. CAP ALL UNUSED PIPING.
- 3 EXISTING WATER CLOSET SHALL BE REUSED. RECONNECT TO EXISTING CW PIPING. CAP ALL UNUSED PIPING.
- 4 EXISTING PLUMBING FIXTURES SHALL NOT BE REUSED IN THIS AREA. CAP EXISTING CW AND HW PIPING AND FIXTURES AS REQUIRED.
- 5 EXISTING TOILET ROOM IN THIS AREA SHALL BE ABANDONED. DEMOLISH AND CAP EXISTING CW AND HW PIPING AND FIXTURES AS REQUIRED.
- 6 DECOMMISSION EXISTING GAS/LIQUID FUEL (SUCH AS PROPANE GAS/LIQUID) SYSTEMS. RETURN STORAGE TANK(S) TO VENDOR.
- 7 DEMOLISH EXISTING GAS FUEL PIPING AND ASSOCIATED ACCESSORIE(S). SEAL PENETRATIONS IN STRUCTURE TO THE SATISFACTION OF THE OWNER.

ENGINEER

FORESITE
group

Foresite Group, LLC w | www.fg-inc.net
3740 Davinci Ct. o | 770.368.1399
Suite 100 f | 770.368.1944
Peachtree Corners, GA 30092

DEVELOPER



FORSYTH COUNTY
514 WEST MAPLE ST. SUITE 104
CUMMING, GA 30040
404-276-3622

CONTACT JAMES M WELDON

PROJECT

**MATT SCHOOL HOUSE
IMPROVEMENTS**

5710 NAMON WALLACE RD,
CUMMING GA 30028

SEAL



REVISIONS	DATE
PERMIT SUBMITTAL	09/29/2020
PERMIT COMMENTS	11/06/2020
PERMIT COMMENTS	01/11/2021

PROJECT MANAGER	BGD
DRAWING BY	NLR
JURISDICTION	CUMMING GA
DATE	09/29/2020
SCALE	NOTED
TITLE	

PLUMBING SUPPLY
FLOOR PLAN

SHEET NUMBER	P201
COMMENTS	RELEASED FOR CONSTRUCTION
JOBFILE NUMBER	1308.008

